

LEFT SIDE COMPARTMENTS		
COMP	DOORS	INSIDE DIMENSIONS
L1	ROLL-UP	43.1" W X 56.4" H
L2	ROLL-UP	61.5" W X 36.0" H X 25.8" D
L3	ROLL-UP	52.5" W X 36.0" H X 25.8" D
H1	UP-LIP	162" W X 17.3" H X 12.5" D
		VOLUME
L1		39.6 CU. FT.
L2		29.6 CU. FT.
L3		49.1 CU. FT.
H1		20.3 CU. FT.

RIGHT SIDE COMPARTMENTS		
COMP	DOORS	INSIDE DIMENSIONS
R1	ROLL-UP	43.1" W X 56.4" H
R2	ROLL-UP	61.5" W X 36.0" H X 25.8" D
R3	ROLL-UP	52.5" W X 36.0" H X 25.8" D
H2	UP-LIP	162" W X 17.3" H X 12.5" D
		VOLUME
R1		39.6 CU. FT.
R2		29.6 CU. FT.
R3		49.1 CU. FT.
H2		20.3 CU. FT.

REAR STEP COMPARTMENT		
COMP	DOORS	INSIDE DIMENSIONS
A1	ROLL-UP	40.5" W X 30.8" H
		VOLUME
A1		21.8 CU. FT.
		TOTAL: 299.0 CU.FT.

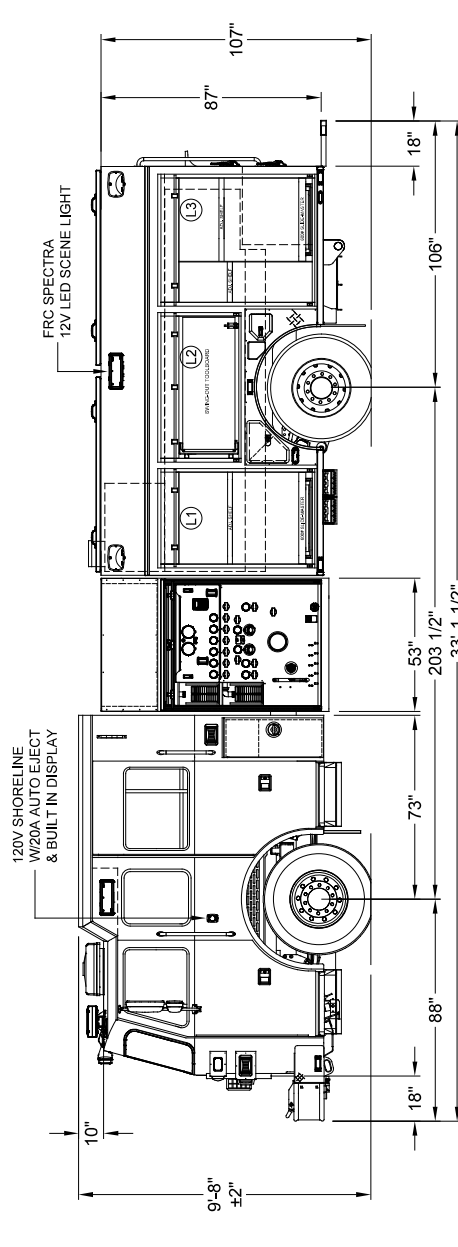
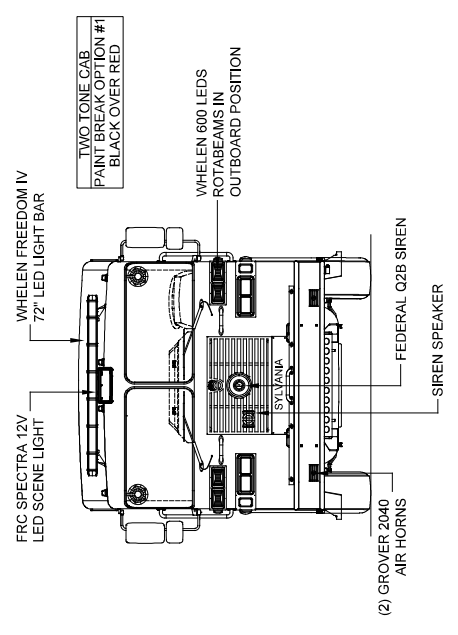
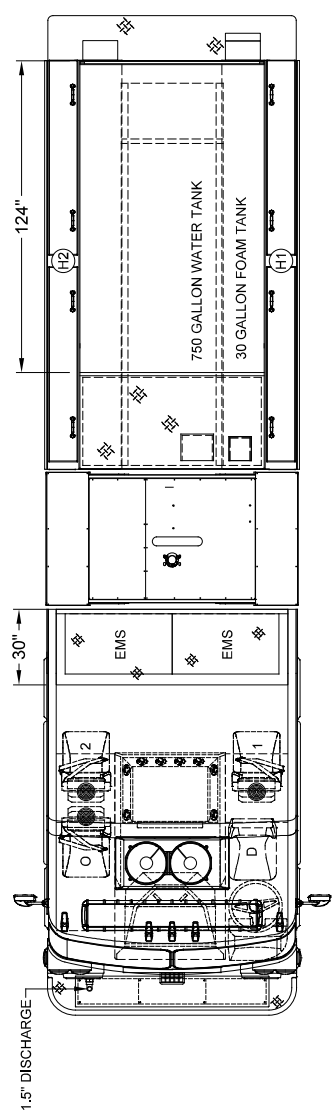

SUTPHEN
SYLVANIA TWP. FIRE DEPARTMENT
SYLVANIA, OH

CUSTOM PUMPER-S9
REV. NO. 02/04/21
DATE 02/04/21
DRAWN BY: K.GOON
DATE 08/19/22
DATE 08/19/22
DATE 07/01/22

CHANGED THE OFFICERS SEAT FROM VALOR TO BOSTROM
REMOVED REAR SCENE SWITCH FROM LCC #6 & ADDED OPT. FOR PUMP INTERLOCK NOT TIED TO ODOMETER
UPDATED THE DESCRIPTION FOR THE SPECIAL ITEM FOR TP-WRAP ON THE CAB CORNERS
ADDED A REAR SCENE SWITCH TO LOWER CONSOLE 5

DESCRIPTION: CUSTOM PUMPER-S9
BY: KG
DATE: 07/01/22

THIS PRINT IS PROVIDED ON A RESTRICTED BASIS AND IS NOT TO BE USED IN ANY WAY DETRIMENTAL TO THE INTEREST OF SUTPHEN CORPORATION.

CUSTOMER APPROVAL

NAME: _____
TITLE: _____
DATE: _____

DIMENSIONS SHOWN ON THIS DRAWING ARE APPROXIMATE AND ARE SUBJECT TO MINOR DEVIATIONS DURING CONSTRUCTION.
IN THE EVENT OF A DISCREPANCY BETWEEN THE SUTPHEN SPECIFICATIONS AND DRAWING, THE SUTPHEN SPECIFICATIONS SHALL PREVAIL.
DRAWING IS FOR REFERENCE ONLY. SOME ITEMS PROPOSED MAY NOT BE SHOWN OR NOTED.